JERUSALEN

(Marcha de procesión)

CASTELLO DE RUGAT

JOSE VELEZ GARCIA
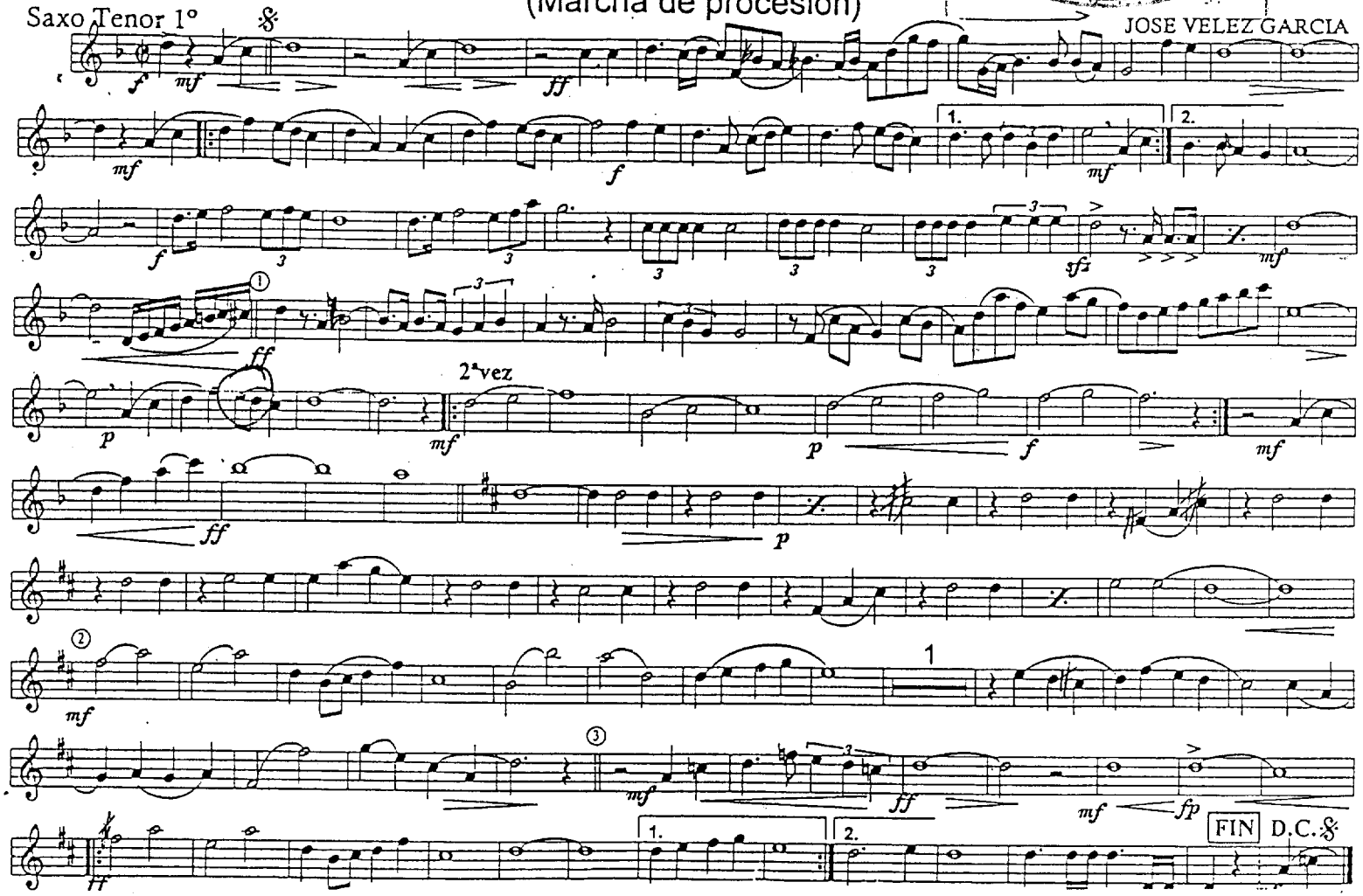
Saxo Tenor 1°